T5 Character Generation – Career: Rogue

p92 (unless otherwise noted)

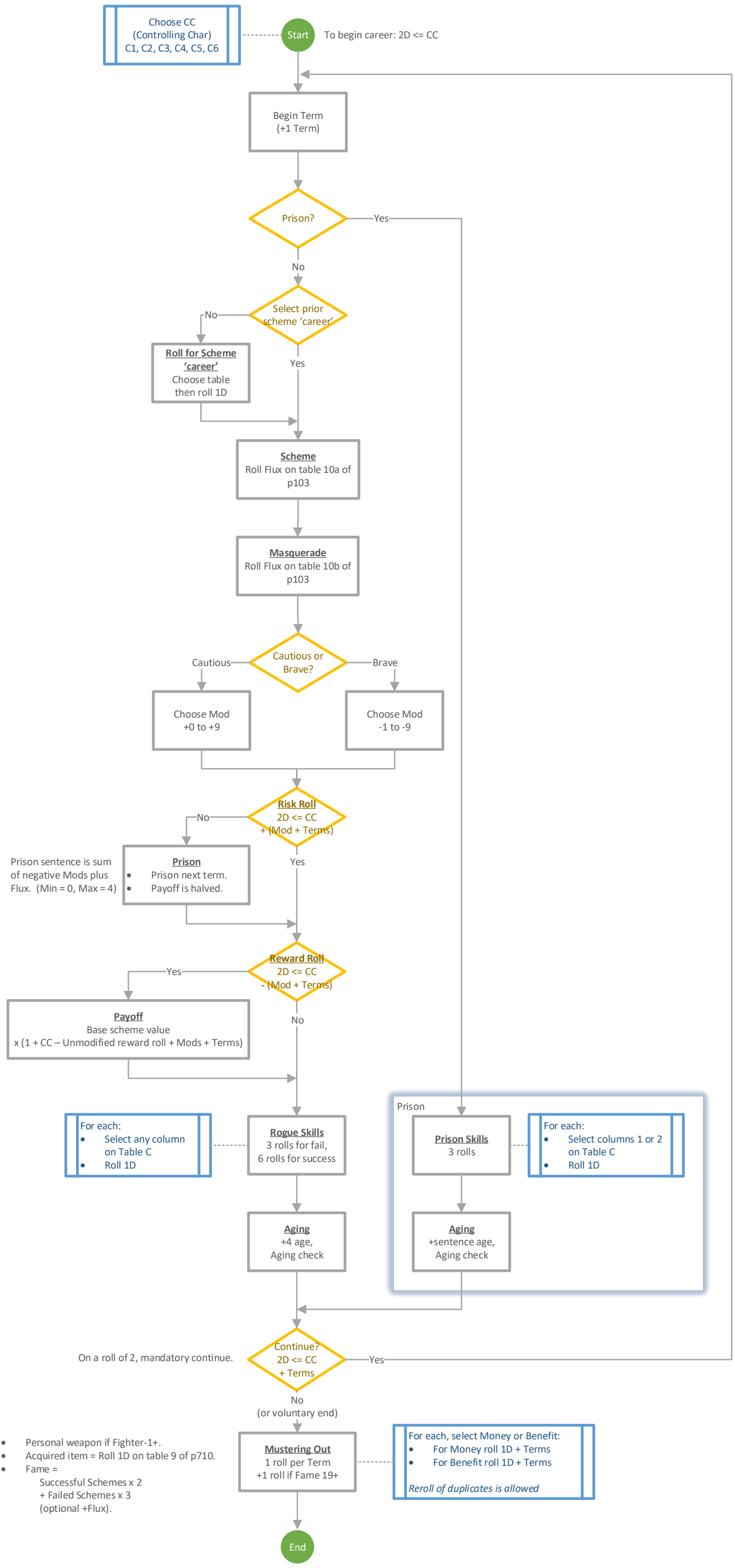

- Personal weapon if Fighter-1+.
- Acquired item = Roll 1D on table 9 of p710.
- Fame =
  Successful Schemes x 2
  + Failed Schemes x 3
  (optional +Flux).