T5.1 Character Generation – Career: Functionary

p87 (unless otherwise noted)

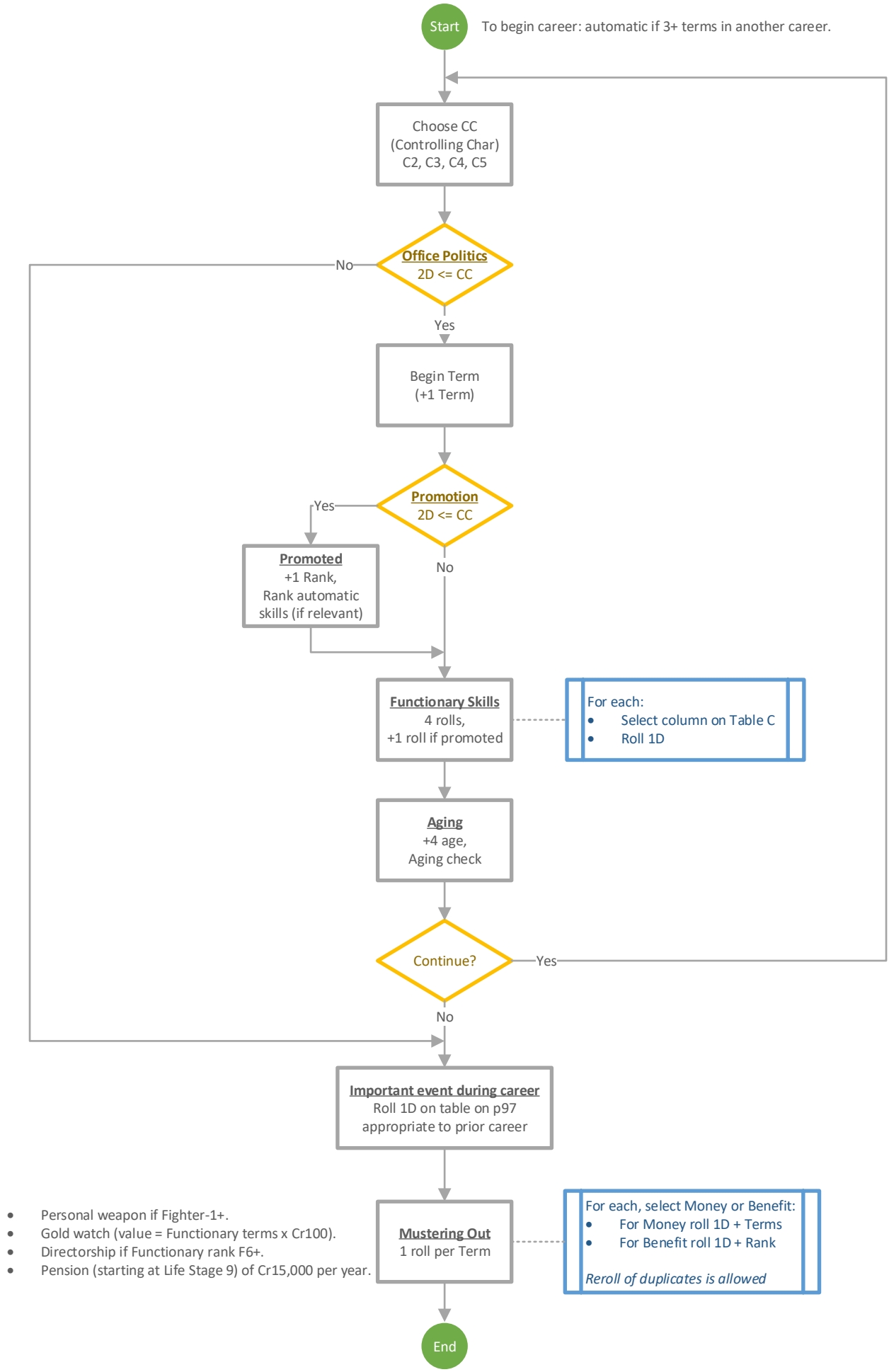

- Personal weapon if Fighter-1+.
- Gold watch (value = Functionary terms x Cr100).
- Directorship if Functionary rank F6+.
- Pension (starting at Life Stage 9) of Cr15,000 per year.