T5.1 Character Generation – Career: Noble
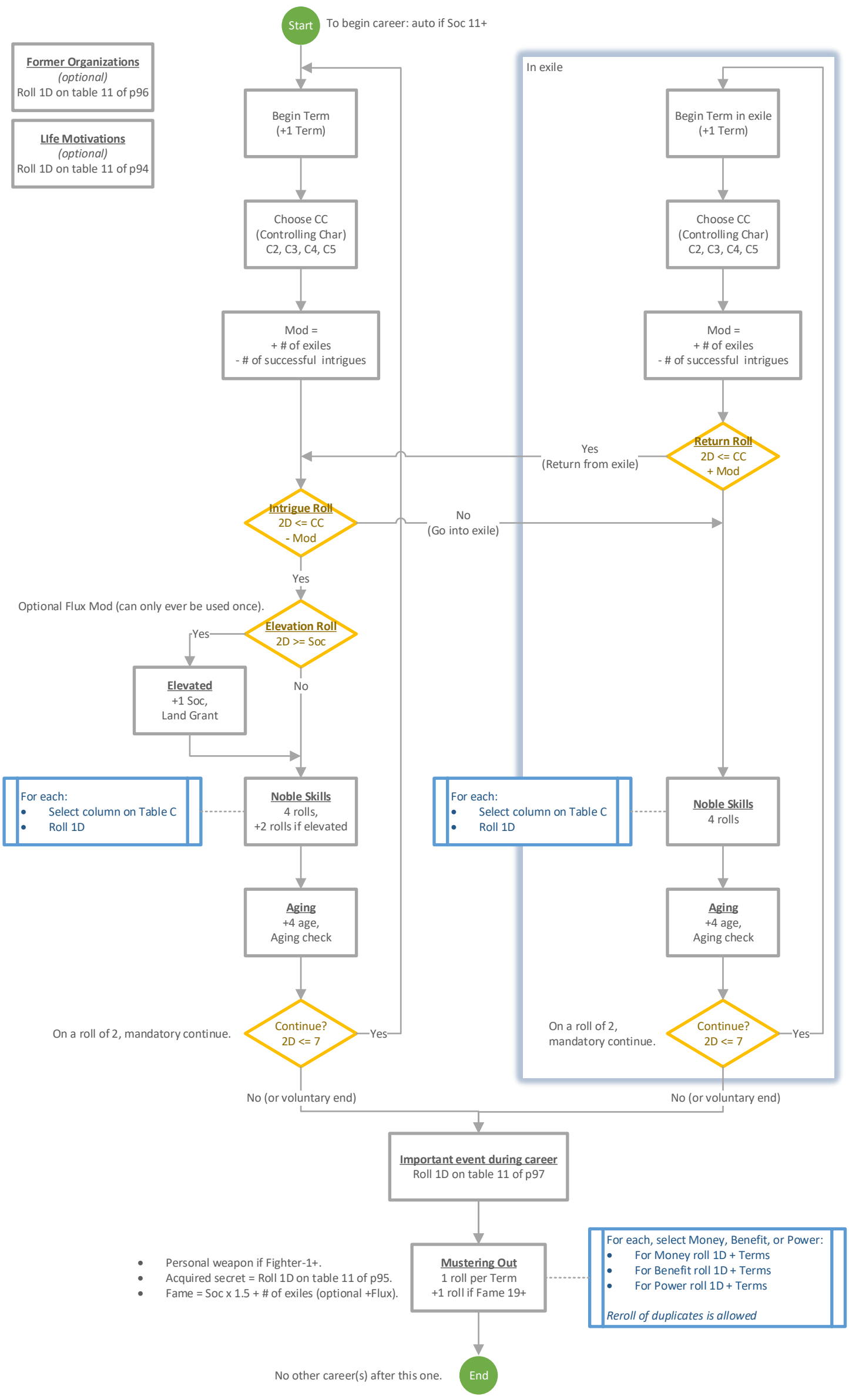
p85 (unless otherwise noted)